92. NTORE Z'IMANA

Rythmé: ♪♪♪♪♩ ♩♪♩

A. Déo NIYIBIZI- BIRIBATA

Nto re z'I ma na mu ko me re

Nto re z'I ma na mu ko me re mu ko me zei nzi ra Ye zu ya ba to

je Mu ra bei ntu mwa i te ka n'i gi he cyo

se Mu zi ri ka neu wa ba to yei jo ro n'u mu nsi

Scanned with CamScanner

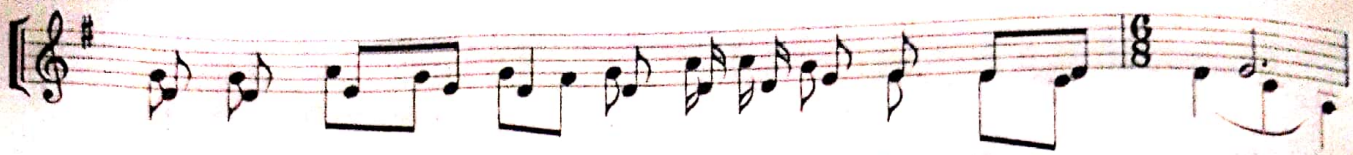

1.Si mwe mwa - nto ye ni jye wa ba to- ye
2.Mu riu mu nyu w'i si mu- ri n'u ru mu ri
3.Ha riu bwi - ta nge ha ri n'u bwi yo ro shye
4.Re ka mbi - bwi ri re ni njyeu bo he re je
5.Mu rii nshu ti za - jye ku va tu me nya nye
6.Ha ria ba - gu - ye ha ri n'i nkwa ku zi

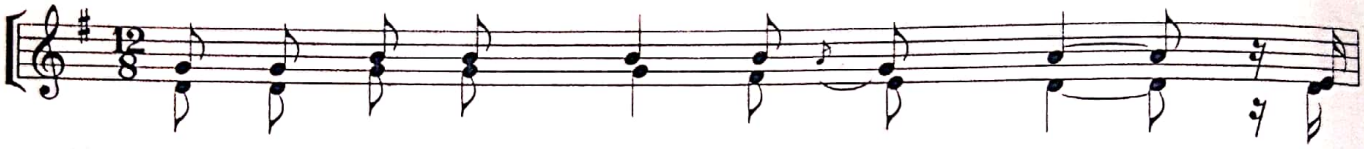

1.ngo mu ge nde mwe rei mbu to mu
2.ha ria ha ki riu mwi ji ma i
3ni mu ho ze hoa ga ti ma mu
4.mu ko me re kui va nji ri mu
5.ni mu ko re nk'a hoa ri njye mu
6.ni mu bi te ho bo - - se mu

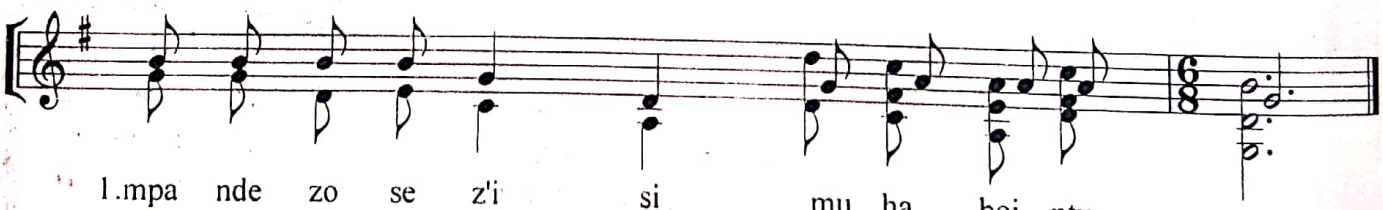

1.mpa nde zo se z'i si mu ha bei ntu mwa
2 nku ru nzi za ya njye mu yi ge ze yo
3.ko rei- te ka nka njye ni mu ho ze ho
4.me nye ne zai te ka ko tu ri ku mwe
5.ra ngwe n'u ru ku - ndo - ru ba ho re ho
6.re ke ku va ngu - ra - ni byo mba sa bye

Remera-Ruhondo le 12/06/1992

Scanned with CamScanner